

Documents available at  
 I. B. Aft  
 2698/8K  
 N. 2/18m  
 S. 22/A  
 3481 Sqft

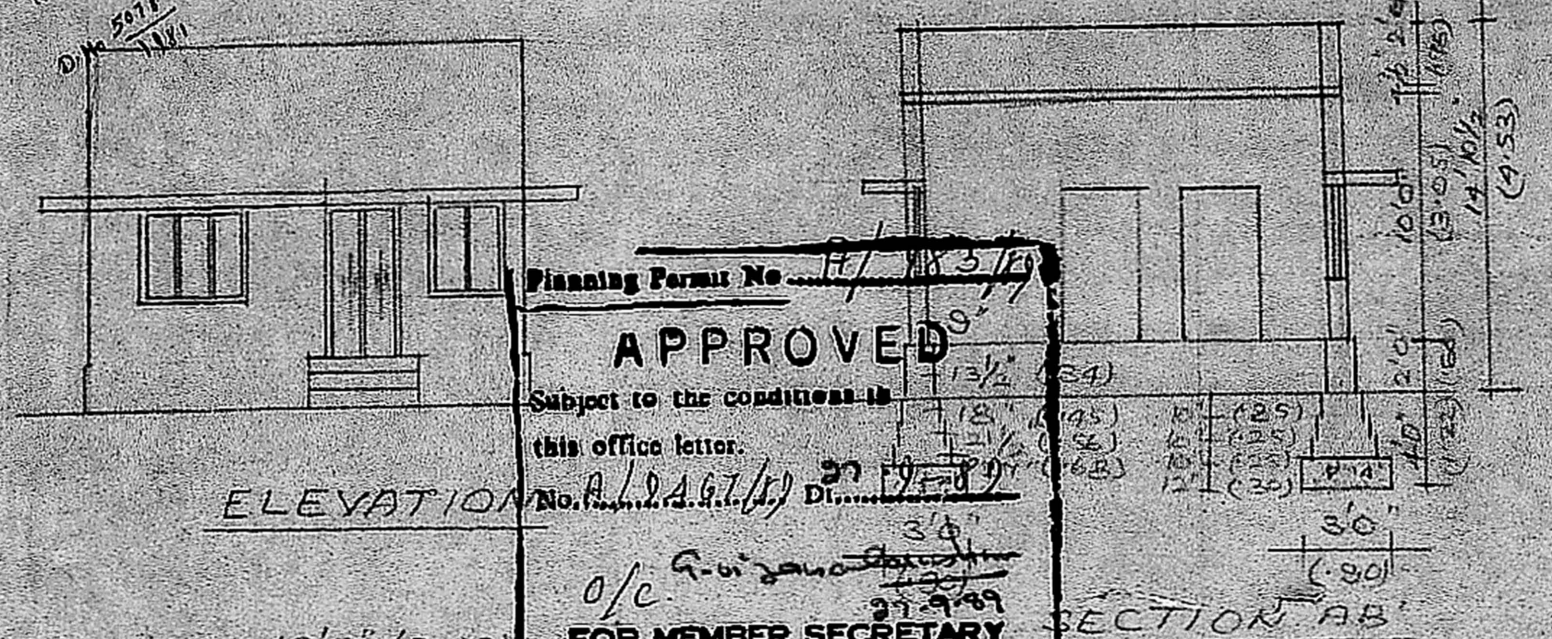

Planning Form No. 11/183/14  
**APPROVED**  
 Subject to the conditions in this office letter.  
 No. 11/183/14 Dt. 27/12/14  
 o/c A. Vasudevan  
**FOR MEMBER SECRETARY  
 MADRAS METROPOLITAN  
 DEVELOPMENT AUTHORITY**

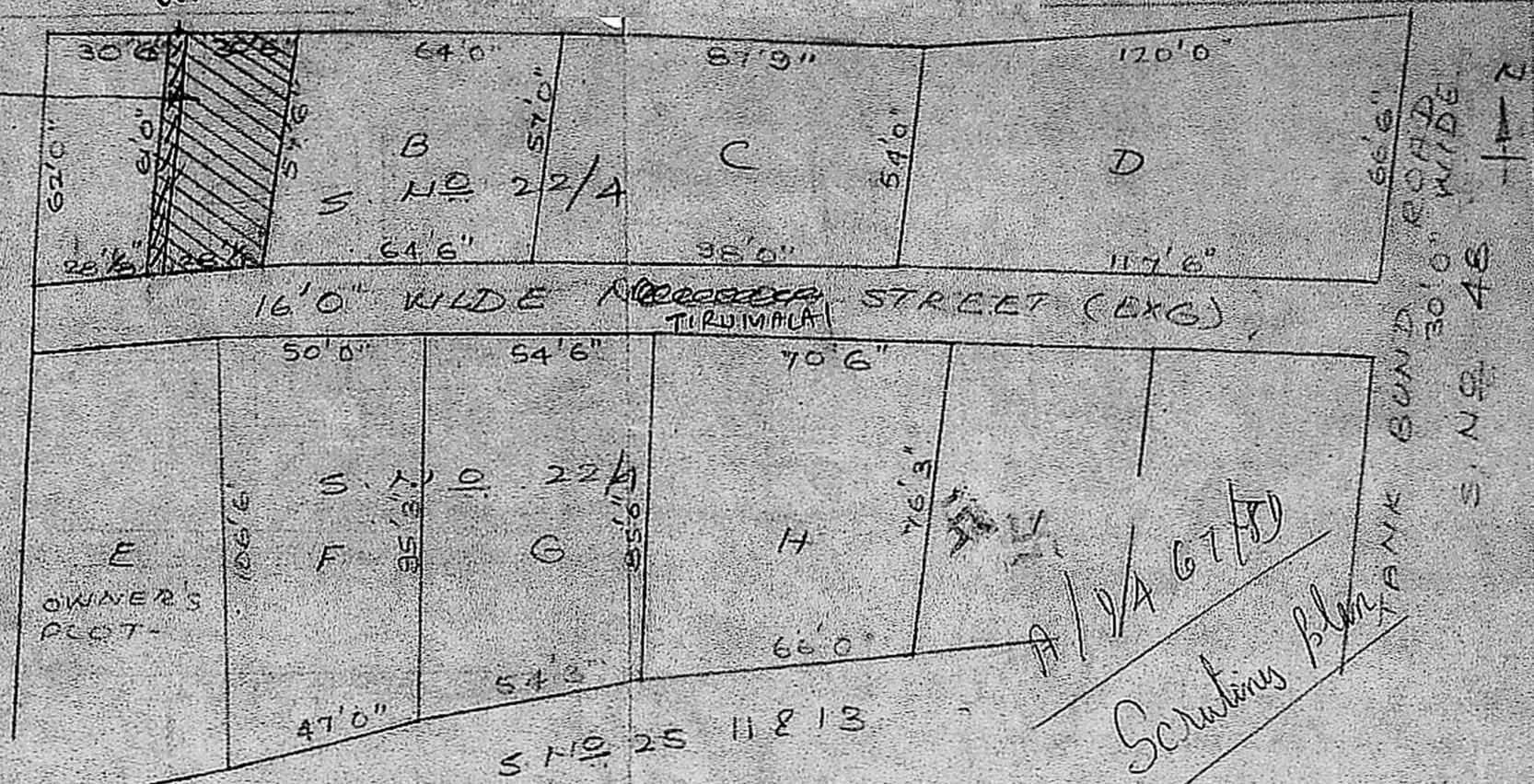
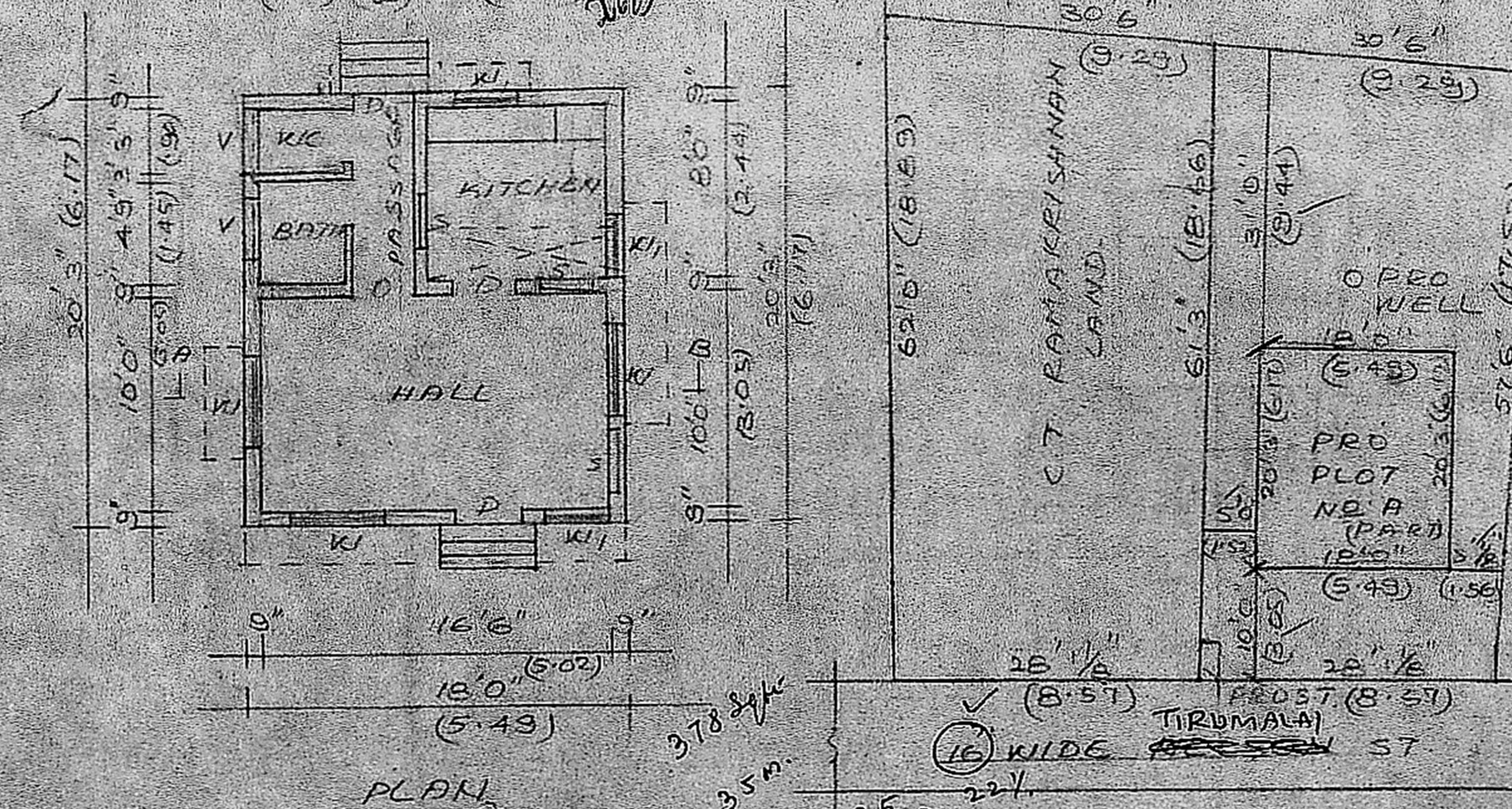

TOPO PLAN  
 NOT TO SCALE

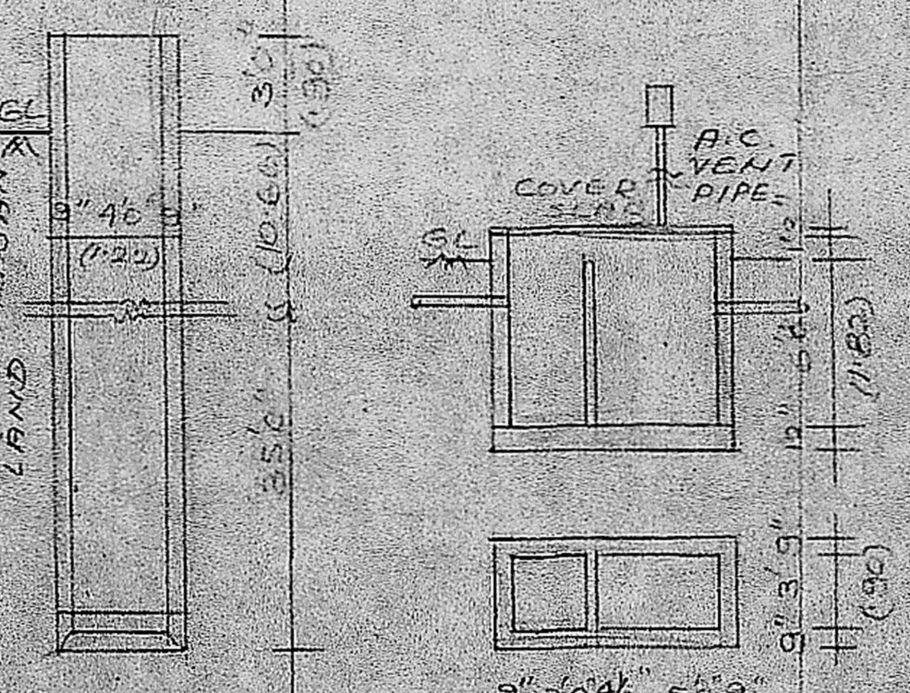

DETAILS OF WELL & S.T.

**SPECIFICATION**

FOUNDATION IN C.C. 1:5:10,  
 BRICKWORK IN C.M 1:6 MIX, WITH  
 STOCK BRICKS; PLASTERING IN  
 C.M. 1:4 1/2 TB FLOORING IN  
 C.M. 1:4 3/4 TB OVER L.C.  
 ALL R.C.C. WORKS IN C.C. 1:2:4,  
 JOINERY: COUNTRY WOOD.

**REFERENCE**

D DOOR	3'0" x 6'6" 0.90 x 2.00
D "	2'6" x 6'0" 0.76 x 1.82
S SHELF	3'0" x 6'0" 0.90 x 1.82
W WINDOW	4'6" x 4'0" 1.37 x 1.22
W, "	3'0" x 4'0" 0.90 x 1.22
V VENTILATOR	3'0" x 2'0" 0.90 x 0.60

**PROPOSED BUILDING IN PLOT A (PART) SURVEY**

**TIRUMALAI**  
 NO 22/A, PATTI NO 18, ~~WAZIR~~ STREET,  
 53, ORAGADIM VILLAGE, DMBATTUR TOWNSHIP,  
 SAIDAPET TALLA CHINGELU

**REFERENCE**

SOFT	1740 1/2	161.6
PLINTH AREA	365	33.91
COVERED	207	19.20

For corrections are made  
 by me.  
  
**A. VASUDEVAN**  
 OWNER

**R. RAJARAMAN, L.A.S.**  
 CIVIL ENGINEER &  
 LICENSED SURVEYOR,  
 5, SOUTH STREET,  
 SAIDAPET